

**BEAUTIFUL BAXTER FROM
THE ALL-CANADIAN NOMINATED J-Lo!**

ROCKY MOUNTAIN
120
High 2011 Sale

T&L CATTLE
604-794-7813

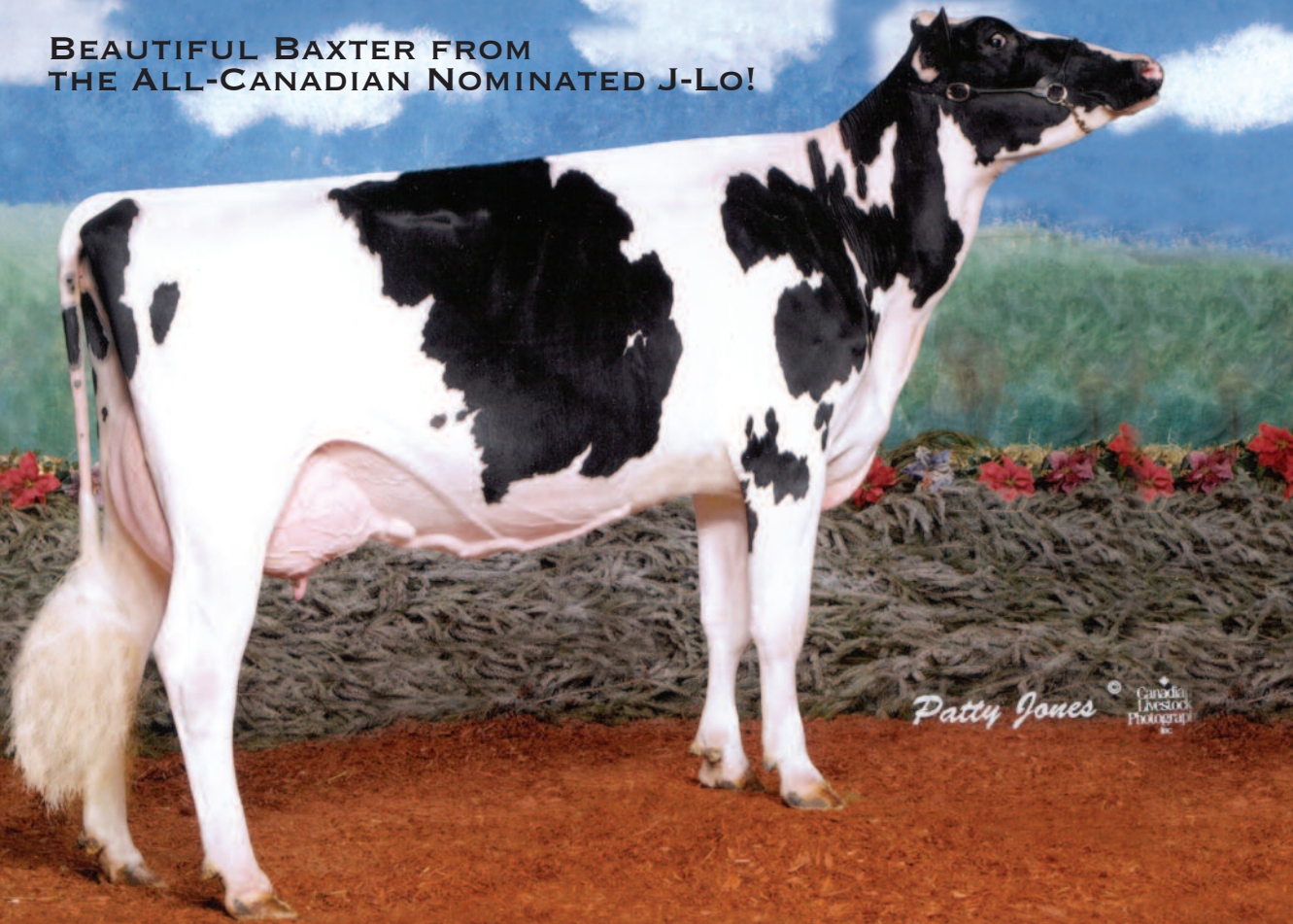

SUNNYFIELD J LO EX-92 3E 2*

Nom. All-Canadian Sr. 2-Yr-Old 2004
6th Gen. VG or EX
Dam of Lot 120

Lot 120

CRACKHOLM BAXTER JULIE PB
HOCANF105371315 ET B:2008 Dec 18
VG-86-2YR-CAN
MS:85(FA:7 RAH:7 RAW:7) F&L:87 DS:87 R:86
CAN-PA Apr*11 46%Rel PA LPI+1349/41%
KG M+1211/90% F+42/91% %F+0.00
SCS 2.82 P+24/79% %P-0.12
CAN-PA Apr*11 41%Rel Conf+10/97%
MS+7 F&L+10 DS+8 R+7

Fresh Mar 18/11
Last test: 38 Kg • SC 24000

4th-6th Maternal Dam
CALBRETT ENHANCER KANDI VG-86-3YR-CAN
BEAUCHOISE TEMPO KIMO EX-3E-CAN 4*
CHACOOK ELEVATION KIM VG-85-3YR-CAN 12*

EMERALD-ACR-SA T-BAXTER PB
HOUSAM132973942 *BYF*CVF*BLF*BRC GT
EX-91-CAN EXTRA'10
F&L:90 DS:92 R:92
CAN-GEBV Apr*11 99%Rel GLPI+1982/98%
KG M+2181/98% F+70/98% %F-0.08
SCS 2.83 P+43/91% %P-0.23
CAN-GEBV Apr*11 99%Rel Conf+9/94%
MS+8 F&L+10 DS+6 R+4
Progeny Data: 3649 Daus: 73% GP+
0EX 451VG 2222GP 944G 32F
3394 DAUS ME AVG: 12584 469 3.7 379 3.0
AVG BCA: M238 F240 P229

FUSTEAD EMORY BLITZ-ET PB
HOUSAM17013604 *CVF*BLF ET GT
EX-95-12YR-USA EXTRA'04 GM
CAN-GEBV Apr*11 99%Rel GLPI+999/99%
KG M+2873 F+21 %F-0.71 P+28 %P-0.55
CAN-GEBV Apr*11 99%Rel Conf+10
EMERALD-ACR-SA T-MALLORY-ET PB
HOUSAF130227821 ET
VG-87-5YR-USA
05-02 305 12233 533 4.3 430 3.5
4 LACT: 52780 2245 4.3 1837 3.5 KG

MJR BLACKSTAR EMORY-ET PB
HOUSAM2114601 *CVF*BLF ET GT
EX-97-10YR-USA GM
FUSTEAD TESK BEV PB
HOUSAF14947858 *BLF
EX-90-5YR-USA GMD DOM
CAROL PRELUDE MTOTO ET PB
HOITAMVT1962A *CVF*BLF ET GT
VG-1YR-ITA

SUNNYFIELD J LO PB
HOCANF8350296 GT B:2001 Sep 21
EX-92-3E-CAN 2*(3/7)
MS:92(FA:8 RAH:8 RAW:8) F&L:91 DS:95 R:96
CAN-EBV Apr*11 84%Rel LPI+735/67%
KG M+2411/51% F+15/59% %F+0.07
SCS 2.80 P+5/45% %P-0.02
CAN-EBV Apr*11 63%Rel Conf+12/99%
MS+7 F&L+10 DS+10 R+9
02-00 305 9348 375 4.0 298 3.2
BCA 233 250 231
03-00 305 10868 445 4.1 361 3.3
365 12252 502 4.1 414 3.4
BCA 243 265 249
5 LACT: 65868 2737 4.2 2179 3.3 KG
AVG BCA: M222(-9) F242(+4) P221(-12)
RES. ALL-QUEBEC SR-2-YR 2004
NOM. ALL-CANADIAN SR-2-YR 2004
3RD SR-2-YR 2004 AUTUMN OPP.
2ND 4-YR 2006 RICHMOND
1ST SR.CALF 2002 YORK REGION
2ND SR. 1-YR 2003 ON COUNTY
Progeny Data: 0EX 9VG 4GP 1G 0F
11 DAUS ME AVG: 13109 468 3.6 411 3.1
AVG BCA: M248 F240 P249

SILKY GIBSON PB
HOCANM6215479 *BYC*CVF*BLF ET GT
EX-96-CAN ST'99
CAN-GEBV Apr*11 99%Rel GLPI+296/99%
KG M-633 F+27 %F+0.51 P-8 %P+0.12
CAN-GEBV Apr*11 99%Rel Conf+7
SUNNYFIELD TYRA PB
HOCANF6848798 ET GT
EX-CAN 3*(13/2)
02-01 305 10534 392 3.7 343 3.3
311 10683 399 3.7 349 3.3
BCA 265 263 268
04-01 305 12103 421 3.5 378 3.1
BCA 247 229 239
05-02 305 12215 476 3.9 398 3.3
BCA 229 238 237
06-03 305 13241 488 3.7 430 3.2
BCA 240 240 250
07-06 305 13875 522 3.8 423 3.0
BCA 260 268 256
6 LACT: 76571 2860 3.7 2489 3.3 KG
AVG BCA: M246(+28) F244(+14) P249(+24)
Progeny Data: 1EX 1VG 3GP 2G 0F
7 DAUS ME AVG: 12130 489 4.0 379 3.1
AVG BCA: M229 F250 P229

EMERALD-ACR-SA TOOT-ET PB
HOUSAF17077105 ET GT
EX-90-4YR-USA DOM GMD
JUNIPER ROTATE JED-ET PB
HOUSAM2040728 *BYC*CVF*BLF ET GT
EX-96-2E-USA GM'94 EXTRA'97
ELKENDALE CLEITUS IMPALA-ET PB
HOUSAF13424961 *BLF ET GT
VG-87-3YR-CAN VG-85-2YR-USA DOM 19*(6/89)
MAUGHLIN STORM PB
HOCANM5457798 *CVF*BLF*BRC ET GT
EX-CAN EXTRA'96
CALBRETT STARBUCK KIM PB
HOCANF4288162 GT
VG-85-4YR-CAN 3*(0/15)
05-05 305 11768 451 3.8 370 3.1
307 11810 453 3.8 372 3.1
BCA 220 225 223
3 LACT: 35025 1307 3.7 1172 3.3 KG
AVG BCA: M216(+40) F214(+31) P224(+45)
Progeny Data: 1EX 1VG 3GP 1G 0F
6 DAUS ME AVG: 11957 431 3.6 383 3.2
AVG BCA: M226 F221 P231